



REX
RapidEXtraction



RexONE Introduction and Overview



London

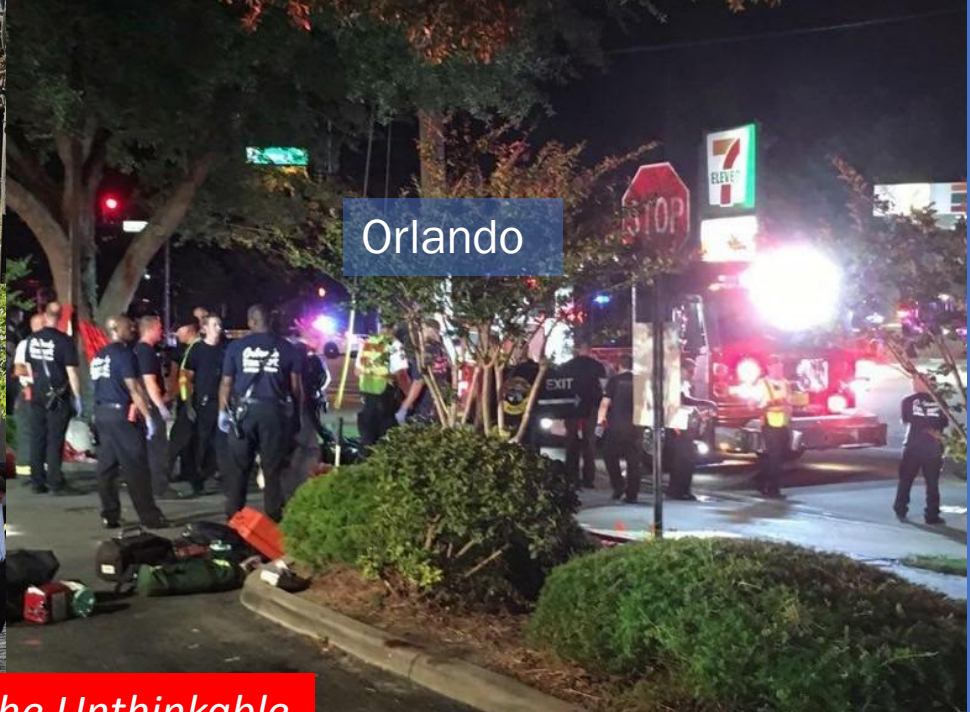

Orlando

Preparing For The Unthinkable
Moving the Most with the
Least Resources



Boston



Las Vegas



Traditional Emergency Responder Transport

- Litters – 4 to 6 person carry, drop fall hazard to patients
- Gurney - limited mobility
- Sleds – responder fatigue & injuries
- Evac chairs – fixed in sitting position, limited speed & use



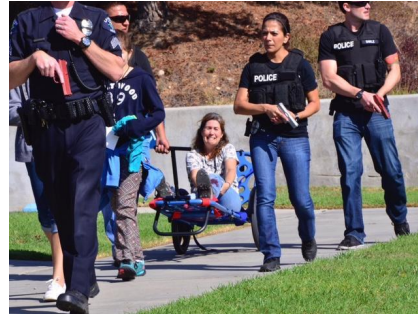

REX in Action



Disaster Response Schools Public Events EMS/Fire/Law
Prisons SWAT

R-1 EMS – designed for emergency extractions and evacuations in any environment.

Single Responder vs. traditional 4-6 transport team

Trifold panel system allows for quick assembly and storage

360*  turning radius for narrow entries and stairwells

Converts within seconds to: *Backboard* 
Mobile Stretcher  *Cot Patient Cot*

Telescoping handle length and locking head rest adjust for comfort of Responder and patient

Multi-angle panel adjustment for comfort & support of injured



REX

BENEFITS &
FUNCTIONALTY

REX: Rapid Deployment through Quick Release Systems

- Quick release hubs for easy adjustability and wheel system change
- Locking Pull Cords for easy angle adjustability of foot and head panels
- Pull rings quickly adjust angle and length of Tow Handle





REX Ease of Adjustability

REX

EMS Model FEATURES



Construction

- Rugged aerospace T1 aluminum frame
- 40 lbs fully assembled
- 400 lb. weight capacity
- Dimensions:
 - Folded: 18"x25"
 - Full length: 75"x25"
 - 10" Height from ground to base: "
- Steel reinforced telescoping handle
- Solid hinge points



Standard Features:

- Airless all-terrain 20 inch tires with removable fender guards
- Adjustable head rest
- Telescoping handle accommodates responder height up to 6'4" (193cm).
- High-grade patient nylon strap system
- Adjustable multi-angle foot and back support
- Interchangeable tire system
- Head and foot kicks to converts unit to stretcher
- Backpack carrying bag



Designed for Evacuations down stairwells or steep terrains

- Provides all Rex One EMS functionality
- Single Hand brake control system
 - Controls speed and provides braking ability in all conditions and terrains
- Emergency Brake Locking system locks to prevent rolling during decent or down stairs.
- Attachment Point Connectors and control straps strap system for decent support and transport tiedown capability
- Safety Support Brackets & Strap System for additional support & control for supporting responders
 - Provide additional points for tie down during vehicle or air transport

REX DCS: Descent Control System



REX Accessories

- Color Coded Patient Strap System
- Strap Extender System -
- Adjustable IV pole - *August Release date*
- Bike Tow system –
- Carrying case/backpack
- Tire systems:
 - Sand Tires
 - Snow/Ice Tires
 - Airless All Terrain
 - Street Tires

*Adjustable IV pole -
August Release date*

*Streamline bike tow
hitch*

*Safety Support
Brackets & Strap
System*

*Sand Tires
Snow/Ice Tires*

*Carry Case with
Exterior Wheel
Compartment*

REX's NEW ACCESSORIES

